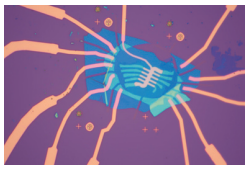

Optical image of a dual-gated MoS_2 homobilayer moiré superlattice device. [F. Wu *et al.*, Phys. Rev. Lett. **131**, 256201 (2023)]

NEWSPAPER

PHYSICAL REVIEW LETTERS

Contents

Articles published 16 December–22 December 2023

VOLUME 131, NUMBER 25 22 December 2023

Quantum Information, Science, and Technology

Complete Hilbert-Space Ergodicity in Quantum Dynamics of Generalized Fibonacci Drives 250401
Saúl Pilatowsky-Cameo, Ceren B. Dag, Wen Wei Ho, and Soonwon Choi

Autonomous Distribution of Programmable Multiqubit Entanglement in a Dual-Rail Quantum Network 250801
J. Agustí, X. H. H. Zhang, Y. Minoguchi, and P. Rabl

Self-Testing in Prepare-and-Measure Scenarios and a Robust Version of Wigner's Theorem 250802
Miguel Navascués, Károly F. Pál, Tamás Vértesi, and Mateus Araújo

Cosmology, Astrophysics, and Gravitation

Observability of the Very-High-Energy Emission from GRB 221009A 251001
Giorgio Galanti, Lara Nava, Marco Roncadelli, Fabrizio Tavecchio, and Giacomo Bonnoli

Particles and Fields

Gravity Amplitudes from Double Bonus Relations 251601
Shruti Paranjape and Jaroslav Trnka

Conformal Field Theory Ground States as Critical Points of an Entropy Function 251602
Ting-Chun Lin (林鼎鈞) and John McGreevy

All Gauged Curvature-Squared Supergravities in Five Dimensions 251603
Gregory Gold, Jessica Hutomo, Saurish Khandelwal, Mehmet Ozkan, Yi Pang, and Gabriele Tartaglino-Mazzucchelli

Search for Dark Photons in Rare Z Boson Decays with the ATLAS Detector 251801
G. Aad *et al.* (ATLAS Collaboration)

Combined Measurement of the Higgs Boson Mass from the $H \to \gamma\gamma$ and $H \to ZZ^* \to 4\ell$ Decay Channels with the ATLAS Detector Using $\sqrt{s} = 7$, 8, and 13 TeV pp Collision Data 251802
G. Aad *et al.* (ATLAS Collaboration)

Data-Driven Determination of the Light-Quark Connected Component of the Intermediate-Window Contribution to the Muon $g-2$ 251803
Genessa Benton, Diogo Boito, Maarten Golterman, Alexander Keshavarzi, Kim Maltman, and Santiago Peris

Atomic, Molecular, and Optical Physics

Molecular Ionization Dissociation Induced by Interatomic Coulombic Decay in an $ArCH_4$-Electron Collision System 253001
S. Yan, R. T. Zhang, S. Xu, S. F. Zhang, and X. Ma

High-Precision Determination of g Factors and Masses of $^{20}Ne^{9+}$ and $^{22}Ne^{9+}$ 253002
F. Heiße, M. Door, T. Sailer, P. Filianin, J. Herkenhoff, C. M. König, K. Kromer, D. Lange, J. Morgner, A. Rischka, Ch. Schweiger, B. Tu, Y. N. Novikov, S. Eliseev, S. Sturm, and K. Blaum

Improved Measurements of Muonic Helium Ground-State Hyperfine Structure at a Near-Zero Magnetic Field 253003
P. Strasser, S. Fukumura, R. Iwai, S. Kanda, S. Kawamura, M. Kitaguchi, S. Nishimura, S. Seo, H. M. Shimizu, K. Shimomura, H. Tada, and H. A. Torii (MuSEUM Collaboration)

(Continued Inside)

This paper was highlighted in the APS publication *Physics* (physics.aps.org).
By suggesting a few manuscripts each week, we hope to promote reading across fields. Please see our Announcement Phys. Rev. Lett. 98, 010001 (2007).

Copyright 2023 American Physical Society

0031-9007(20231222)131:25;1-Y

Alternative Pathway to Double-Core-Hole States 253201
Iyas Ismail, Anthony Ferté, Francis Penent, Renaud Guillemin, Dawei Peng, Tatiana Marchenko, Oksana Travnikova, Ludger Inhester, Richard Taïeb, Abhishek Verma, Nicolas Velasquez, Edwin Kukk, Florian Trinter, Dimitris Koulentianos, Tommaso Mazza, Thomas M. Baumann, Daniel E. Rivas, Yevheniy Ovcharenko, Rebecca Boll, Simon Dold, Alberto De Fanis, Markus Ilchen, Michael Meyer, Gildas Goldsztejn, Kai Li, Gilles Doumy, Linda Young, Giuseppe Sansone, Reinhard Dörner, Maria Novella Piancastelli, Stéphane Carniato, John D. Bozek, Ralph Püttner, and Marc Simon

Superradiant Detection of Microscopic Optical Dipolar Interactions 253602
Lingjing Ji, Yizun He, Qingnan Cai, Zhening Fang, Yuzhuo Wang, Liyang Qiu, Lei Zhou, Saijun Wu, Stefano Grava, and Darrick E. Chang

Superradiant and Subradiant Cavity Scattering by Atom Arrays 253603
Zhenjie Yan, Jacquelyn Ho, Yue-Hui Lu, Stuart J. Masson, Ana Asenjo-Garcia, and Dan M. Stamper-Kurn

Physics of Fluids, Earth & Planetary Science, and Climate

Characterizing Small-Scale Dynamics of Navier-Stokes Turbulence with Transverse Lyapunov Exponents: A Data Assimilation Approach 254001
Masanobu Inubushi, Yoshitaka Saiki, Miki U. Kobayashi, and Susumu Goto

Lagrangian Supersaturation Fluctuations at the Cloud Edge 254201
J. Fries, G. Sardina, G. Svensson, A. Pumir, and B. Mehlig

Condensed Matter and Materials

Josephson Junction π-0 Transition Induced by Orbital Hybridization in a Double Quantum Dot 256001
Rousan Debbarma, Athanasios Tsintzis, Markus Aspegren, Rubén Seoane Souto, Sebastian Lehmann, Kimberly Dick, Martin Leijnse, and Claes Thelander

Iron Vacancy Tunable Superconductor-Insulator Transition in $FeSe/SrTiO_3$ Monolayer 256002
Cheng-Long Xue, Li-Guo Dou, Yong-Jie Xu, Qian-Qian Yuan, Qi-Yuan Li, Zhen-Yu Jia, Zishuang Li, Ronghua Liu, and Shao-Chun Li

Giant Correlated Gap and Possible Room-Temperature Correlated States in Twisted Bilayer MoS_2 256201
Fanfan Wu, Qiaoling Xu, Qinqin Wang, Yanbang Chu, Lu Li, Jian Tang, Jieying Liu, Jinpeng Tian, Yiru Ji, Le Liu, Yalong Yuan, Zhiheng Huang, Jiaojiao Zhao, Xiaozhou Zan, Kenji Watanabe, Takashi Taniguchi, Dongxia Shi, Gangxu Gu, Yang Xu, Lede Xian, Wei Yang, Luojun Du, and Guangyu Zhang

Bulklike Vibrational Coupling of Surface Water Revealed by Sum-Frequency Generation Spectroscopy 256202
Kuo-Yang Chiang, Xiaoqing Yu, Chun-Chieh Yu, Takakazu Seki, Shumei Sun, Mischa Bonn, and Yuki Nagata

Controlled Frustration Release on the Kagome Lattice by Uniaxial-Strain Tuning 256501
Jierong Wang, M. Spitaler, Y.-S. Su, K. M. Zoch, C. Krellner, P. Puphal, S. E. Brown, and A. Pustogow

Continuous Phase Transitions between Fractional Quantum Hall States and Symmetry-Protected Topological States 256502
Ying-Hai Wu, Hong-Hao Tu, and Meng Cheng

Coherent Phonon Assisted Ultrafast Order-Parameter Reversal and Hidden Metallic State in Ta_2NiSe_5 256503
Mengxue Guan, Daqiang Chen, Qing Chen, Yugui Yao, and Sheng Meng

Origin of the Magnetic Exciton in the van der Waals Antiferromagnet $NiPS_3$ 256504
T. Klaproth, S. Aswartham, Y. Shemerliuk, S. Selter, O. Janson, J. van den Brink, B. Büchner, M. Knupfer, S. Pazek, D. Mikhailova, A. Efimenko, R. Hayn, A. Savoyant, V. Gubanov, and A. Koitzsch

Divergent Nonlinear Response from Quasiparticle Interactions 256505
Michele Fava, Sarang Gopalakrishnan, Romain Vasseur, Fabian Essler, and S. A. Parameswaran

Edge-Selective Extremal Damping from Topological Heritage of Dissipative Chern Insulators 256601
Suraj S. Hegde, Toni Ehmcke, and Tobias Meng

Universal Platform of Point-Gap Topological Phases from Topological Materials 256602
Daichi Nakamura, Kazuya Inaka, Nobuyuki Okuma, and Masatoshi Sato

Spinon Heat Transport in the Three-Dimensional Quantum Magnet $PbCuTe_2O_6$ 256701
Xiaochen Hong, Matthias Gillig, Abanoub R. N. Hanna, Shravani Chillal, A. T. M. Nazmul Islam, Bella Lake, Bernd Büchner, and Christian Hess

(Continued on Preceding Page)

This paper was highlighted in the APS publication *Physics* (physics.aps.org).
By suggesting a few manuscripts each week, we hope to promote reading across fields. Please see our Announcement Phys. Rev. Lett. 98, 010001 (2007)

Extreme Domain Wall Speeds under Ultrafast Optical Excitation 256702
Rahul Jangid, Nanna Zhou Hagström, Meera Madhavi, Kyle Rockwell, Justin M. Shaw, Jeffrey A. Brock, Matteo Pancaldi, Dario De Angelis, Flavio Capotondi, Emanuele Pedersoli, Hans T. Nembach, Mark W. Keller, Stefano Bonetti, Eric E. Fullerton, Ezio Iacocca, Roopali Kukreja, and Thomas J. Silva

Chiral Magnons in Altermagnetic RuO_2 256703
Libor Šmejkal, Alberto Marmodoro, Kyo-Hoon Ahn, Rafael González-Hernández, Ilja Turek, Sergiy Mankovsky, Hubert Ebert, Sunil W. D'Souza, Ondřej Šipr, Jairo Sinova, and Tomáš Jungwirth

All Local Conserved Quantities of the One-Dimensional Hubbard Model 256704
Kohei Fukai

Ultrahigh Oxygen Ion Mobility in Ferroelectric Hafnia 256801
Liyang Ma, Jing Wu, Tianyuan Zhu, Yiwei Huang, Qiyang Lu, and Shi Liu

Berry-Curvature Engineering for Nonreciprocal Directional Dichroism in Two-Dimensional Antiferromagnets 256901
Wenhao Liang, Junjie Zeng, Zhenhua Qiao, Yang Gao, and Qian Niu

Hydrogen-Induced Ultralow Optical Absorption and Mechanical Loss in Amorphous Silicon for Gravitational-Wave Detectors 256902
M. Molina-Ruiz, A. Markosyan, R. Bassiri, M. M. Fejer, M. Abernathy, T. H. Metcalf, X. Liu, G. Vajente, A. Ananyeva, and F. Hellman

Paramagnetic Point Defect in Fluorine-Doped Silica Glass: The E'(F) Center 256903
Linards Skuja, Madara Leimane, Nadège Ollier, and Andrey Grishchenko

Statistical Physics; Classical, Nonlinear, and Complex Systems

Sampling Efficiency of Transverse Forces in Dense Liquids 257101
Federico Ghimenti, Ludovic Berthier, Grzegorz Szamel, and Frédéric van Wijland

Storage and Learning Phase Transitions in the Random-Features Hopfield Model 257301
M. Negri, C. Lauditi, G. Perugini, C. Lucibello, and E. Malatesta

Polymers, Chemical Physics, Soft Matter, and Biological Physics

Rationalizing Euclidean Assemblies of Hard Polyhedra from Tessellations in Curved Space 258201
Philipp W. A. Schönhöfer, Kai Sun, Xiaoming Mao, and Sharon C. Glotzer

Interfacial Fluid Rheology of Soft Particles 258202
Maximilian M. Schmidt, José Ruiz-Franco, Steffen Bochenek, Fabrizio Camerin, Emanuela Zaccarelli, and Andrea Scotti

Irreversibility across a Nonreciprocal $\mathcal{PT}$-Symmetry-Breaking Phase Transition 258301
Henry Alston, Luca Cocconi, and Thibault Bertrand

Irreversible Mesoscale Fluctuations Herald the Emergence of Dynamical Phases 258302
Thomas Suchanek, Klaus Kroy, and Sarah A. M. Loos

Fluctuations and Shape Dependence of Microphase Separation in Systems with Long-Range Interactions 258401
Amit Kumar and Samuel A. Safran

Errata

Erratum: *In situ* Signature of Cyclotron Resonant Heating in the Solar Wind [Phys. Rev. Lett. **129**, 165101 (2022)] 259901
Trevor A. Bowen, Benjamin D. G. Chandran, Jonathan Squire, Stuart D. Bale, Die Duan, Kristopher G. Klein, Davin Larson, Alfred Mallet, Michael D. McManus, Romain Meyrand, Jaye L. Verniero, and Lloyd D. Woodham

This paper was highlighted in the APS publication *Physics* (physics.aps.org).
By suggesting a few manuscripts each week, we hope to promote reading across fields. Please see our Announcement Phys. Rev. Lett. 98, 010001 (2007).

Physics
spotlighting exceptional research

The American Physical Society's free online publication, *Physics* (physics.aps.org), provides thought-provoking analysis and spotlights exceptional research.