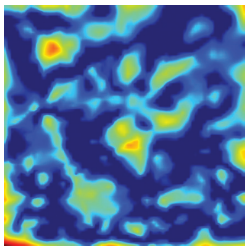

Quantum optimal control of a continuous family of quantum gates: the resulting errors are numerically assessed and displayed for a 2D slice of the 3D manifold of gates. [F. Sauvage and F. Mintert, Phys. Rev. Lett. **129**, 050507 (2022)]

NEWSPAPER

PHYSICAL REVIEW LETTERS

Contents

Articles published 23 July–29 July 2022

VOLUME 129, NUMBER 5 29 July 2022

General Physics: Statistical and Quantum Mechanics, Quantum Information, etc.

Quantum Fokker-Planck Master Equation for Continuous Feedback Control 050401
Björn Annby-Andersson, Faraj Bakhshinezhad, Debankur Bhattacharyya, Guilherme De Sousa, Christopher Jarzynski, Peter Samuelsson, and Patrick P. Potts

Experimental Demonstration of Quantum Pseudotelepathy 050402
Jia-Min Xu, Yi-Zheng Zhen, Yu-Xiang Yang, Zi-Mo Cheng, Zhi-Cheng Ren, Kai Chen, Xi-Lin Wang, and Hui-Tian Wang

Quantum vs Noncontextual Semi-Device-Independent Randomness Certification 050501
Carles Roch i Carceller, Kieran Flatt, Hanwool Lee, Joonwoo Bae, and Jonatan Bohr Brask

Toward a Photonic Demonstration of Device-Independent Quantum Key Distribution 050502
Wen-Zhao Liu, Yu-Zhe Zhang, Yi-Zheng Zhen, Ming-Han Li, Yang Liu, Jingyun Fan, Feihu Xu, Qiang Zhang, and Jian-Wei Pan

Postselected Entanglement between Two Atomic Ensembles Separated by 12.5 km 050503
Xi-Yu Luo, Yong Yu, Jian-Long Liu, Ming-Yang Zheng, Chao-Yang Wang, Bin Wang, Jun Li, Xiao Jiang, Xiu-Ping Xie, Qiang Zhang, Xiao-Hui Bao, and Jian-Wei Pan

Constant-Overhead Quantum Error Correction with Thin Planar Connectivity 050504
Maxime A. Tremblay, Nicolas Delfosse, and Michael E. Beverland

Quantifying Nonlocality: How Outperforming Local Quantum Codes Is Expensive 050505
Nouédyn Baspin and Anirudh Krishna

Certified Randomness from Untrusted Sources and Uncharacterized Measurements 050506
Xing Lin, Rong Wang, Shuang Wang, Zhen-Qiang Yin, Wei Chen, Guang-Can Guo, and Zheng-Fu Han

Optimal Control of Families of Quantum Gates 050507
Frédéric Sauvage and Florian Mintert

Signatures of Nontrivial Pairing in the Quantum Walk of Two-Component Bosons 050601
Mrinal Kanti Giri, Suman Mondal, B. P. Das, and Tapan Mishra

Benchmarking Information Scrambling 050602
Joseph Harris, Bin Yan, and Nikolai A. Sinitsyn

Universality Class of Ising Critical States with Long-Range Losses 050603
Jamir Marino

Elementary Particles and Fields

Improved Hamiltonians for Quantum Simulations of Gauge Theories 051601
Marcela Carena, Henry Lamm, Ying-Ying Li, and Wanqiang Liu

Limits on Axions and Axionlike Particles within the Axion Window Using a Spin-Based Amplifier 051801
Yuanhong Wang, Haowen Su, Min Jiang, Ying Huang, Yushu Qin, Chang Guo, Zehao Wang, Dongdong Hu, Wei Ji, Pavel Fadeev, Xinhua Peng, and Dmitry Budker

(Continued Inside)

This paper was highlighted in the APS publication *Physics* (physics.aps.org).
By suggesting a few manuscripts each week, we hope to promote reading across fields. Please see our Announcement Phys. Rev. Lett. 98, 010001 (2007).

Copyright 2022 American Physical Society

0031-9007(20220729)129:5;1-T

Experimental Limits on Exotic Spin and Velocity Dependent Interactions Using Rotationally Modulated Source Masses and an Atomic-Magnetometer Array 051802
K. Y. Wu, S. Y. Chen, G. A. Sun, S. M. Peng, M. Peng, and H. Yan

Atomic, Molecular, and Optical Physics

Topological Pumping in a Floquet-Bloch Band 053201
Joaquín Minguzzi, Zijie Zhu, Kilian Sandholzer, Anne-Sophie Walter, Konrad Viebahn, and Tilman Esslinger

Squeezed Light from a Levitated Nanoparticle at Room Temperature 053601
Lorenzo Magrini, Victor A. Camarena-Chávez, Constanze Bach, Aisling Johnson, and Markus Aspelmeyer

Ponderomotive Squeezing of Light by a Levitated Nanoparticle in Free Space 053602
Andrei Militaru, Massimiliano Rossi, Felix Tebbenjohanns, Oriol Romero-Isart, Martin Frimmer, and Lukas Novotny

Efficient Source of Shaped Single Photons Based on an Integrated Diamond Nanophotonic System 053603
E. N. Knall, C. M. Knaut, R. Bekenstein, D. R. Assumpcao, P. L. Stroganov, W. Gong, Y. Q. Huan, P.-J. Stas, B. Machielse, M. Chalupnik, D. Levonian, A. Suleymanzade, R. Riedinger, H. Park, M. Lončar, M. K. Bhaskar, and M. D. Lukin

Optical Trapping of High-Aspect-Ratio NaYF Hexagonal Prisms for kHz-MHz Gravitational Wave Detectors 053604
George Winstone, Zhiyuan Wang, Shelby Klomp, Greg R. Felsted, Andrew Laeuger, Chaman Gupta, Daniel Grass, Nancy Aggarwal, Jacob Sprague, Peter J. Pauzauskie, Shane L. Larson, Vicky Kalogera, and Andrew A. Geraci (LSD Collaboration)

Nonlinear Dynamics, Fluid Dynamics, Classical Optics, etc.

Dispersionless Coupling among Optical Waveguides by Artificial Gauge Field 053901
Wange Song, Ting Li, Shengjie Wu, Zhizhang Wang, Chen Chen, Yuxin Chen, Chunyu Huang, Kai Qiu, Shining Zhu, Yi Zou, and Tao Li

Inverse Optical Torques on Dielectric Nanoparticles in Elliptically Polarized Light Waves 053902
Yuzhi Shi, Tongtong Zhu, Ai Qun Liu, Lei-Ming Zhou, Manuel Nieto-Vesperinas, Amir Hassanfiroozi, Jingquan Liu, Din Ping Tsai, Zhenyu Li, Weiqiang Ding, Fan Wang, Hang Li, Qinghua Song, Xiaohao Xu, Baojun Li, Xinbin Cheng, Pin Chieh Wu, Che Ting Chan, and Cheng-Wei Qiu

Effective Hamiltonian for Photonic Topological Insulator with Non-Hermitian Domain Walls 053903
Yandong Li, Chongxiao Fan, Xiaoyong Hu, Yutian Ao, Cuicui Lu, C. T. Chan, Dante M. Kennes, and Qihuang Gong

Statistical Equilibrium of Large Scales in Three-Dimensional Hydrodynamic Turbulence 054501
Jean-Baptiste Gorce and Eric Falcon

Condensed Matter: Structure, etc.

Hierarchical Symbolic Regression for Identifying Key Physical Parameters Correlated with Bulk Properties of Perovskites 055301
Lucas Foppa, Thomas A. R. Purcell, Sergey V. Levchenko, Matthias Scheffler, and Luca M. Ghringhelli

Optically Induced Anisotropy in Time-Resolved Scattering: Imaging Molecular-Scale Structure and Dynamics in Disordered Media with Experiment and Theory 056001
Andrés Montoya-Castillo, Michael S. Chen, Sumana L. Raj, Kenneth A. Jung, Kasper S. Kjaer, Tobias Morawietz, Kelly J. Gaffney, Tim B. van Driel, and Thomas E. Markland

Condensed Matter: Electronic Properties, etc.

Charge Density Wave Order and Fluctuations above T_{CDW} and below Superconducting T_c in the Kagome Metal CsV_3Sb_5 056401
Q. Chen, D. Chen, W. Schnelle, C. Felser, and B. D. Gaulin

Dissipation-Induced Order: The $S = 1/2$ Quantum Spin Chain Coupled to an Ohmic Bath 056402
Manuel Weber, David J. Luitz, and Fakher F. Assaad

Effective Model for Fractional Topological Corner Modes in Quasicrystals 056403
Citian Wang, Feng Liu, and Huaqing Huang

(Continued on Preceding Page)

This paper was highlighted in the APS publication *Physics* (physics.aps.org).
By suggesting a few manuscripts each week, we hope to promote reading across fields. Please see our Announcement Phys. Rev. Lett. 98, 010001 (2007)

Antisymmetric Seebeck Effect in a Tilted Weyl Semimetal 056601
Bingyan Jiang, Jiaji Zhao, Jiangyuan Qian, Shen Zhang, XiaoBin Qiang, Lujunyu Wang, Ran Bi, Juewen Fan, Hai-Zhou Lu, Enke Liu, and Xiaosong Wu

Probing Geometric Excitations of Fractional Quantum Hall States on Quantum Computers 056801
Ammar Kirmani, Kieran Bull, Chang-Yu Hou, Vedika Saravanan, Samah Mohamed Saeed, Zlatko Papić, Armin Rahmani, and Pouyan Ghaemi

Symmetry-Protected Transport through a Lattice with a Local Particle Loss 056802
A.-M. Visuri, T. Giamarchi, and C. Kollath

Realizing One-Dimensional Electronic States in Graphene via Coupled Zeroth Pseudo-Landau Levels 056803
Yi-Wen Liu, Zhen Zhan, Zewen Wu, Chao Yan, Shengjun Yuan, and Lin He

Topological Phases in AB-Stacked $MoTe_2/WSe_2$: $\mathbb{Z}_2$ Topological Insulators, Chern Insulators, and Topological Charge Density Waves 056804
Haining Pan, Ming Xie, Fengcheng Wu, and Sankar Das Sarma

Electrostatic Shaping of Magnetic Transition Regions in $La_{0.7}Sr_{0.3}MnO_3$ 057201
Qianqian Lan, Chuanshou Wang, Lei Jin, Michael Schnedler, Lars Freter, Kurt Fischer, Jan Caron, Xian-Kui Wei, Thibaud Denneulin, András Kovács, Philipp Ebert, Xiaoyan Zhong, and Rafal E. Dunin-Borkowski

Crystallizing Kagome Artificial Spin Ice 057202
Wen-Cheng Yue, Zixiong Yuan, Yang-Yang Lyu, Sining Dong, Jian Zhou, Zhi-Li Xiao, Liang He, Xuecou Tu, Ying Dong, Huabing Wang, Weiwei Xu, Lin Kang, Peiheng Wu, Cristiano Nisoli, Wai-Kwong Kwok, and Yong-Lei Wang

Three-Dimensional Electrical Control of the Excitonic Fine Structure for a Quantum Dot in a Cavity 057401
H. Ollivier, P. Priya, A. Harouri, I. Sagnes, A. Lemaître, O. Krebs, L. Lanco, N. D. Lanzillotti-Kimura, M. Esmann, and P. Senellart

Optically Controlled Femtosecond Polariton Switch at Room Temperature 057402
Fei Chen, Hui Li, Hang Zhou, Song Luo, Zheng Sun, Ziyu Ye, Fenghao Sun, Jiawei Wang, Yuanlin Zheng, Xianfeng Chen, Huailiang Xu, Hongxing Xu, Tim Byrnes, Zhanghai Chen, and Jian Wu

Polymer, Soft Matter, Biological, Climate, and Interdisciplinary Physics

Fingerprinting Brownian Motions of Polymers under Flow 057801
Zhiqiang Shen, Jan-Michael Y. Carrillo, Bobby G. Sumpter, and Yangyang Wang

Force Generation in Confined Active Fluids: The Role of Microstructure 058001
Shuvojit Paul, Ashreya Jayaram, N Narinder, Thomas Speck, and Clemens Bechinger

Errata

Erratum: New Semiclassical Picture of Vacuum Decay [Phys. Rev. Lett. **123**, 031601 (2019)] 059901
Jonathan Braden, Matthew C. Johnson, Hiranya V. Peiris, Andrew Pontzen, and Silke Weinfurtner

This paper was highlighted in the APS publication *Physics* (physics.aps.org).
By suggesting a few manuscripts each week, we hope to promote reading across fields. Please see our Announcement Phys. Rev. Lett. 98, 010001 (2007).

Physics
spotlighting exceptional research

The American Physical Society's free online publication, *Physics* (physics.aps.org), provides thought-provoking analysis and spotlights exceptional research.